

PLAN SHOWING THE PRO.CONSTRUCTION OF WOMEN'S HOSTEL IN S.NO 131/21, FOR SERVITE CONVENT,
AT SEMBAKKAM VILLAGE, SEMBAKKAM TOWN PANCHAYAT, TAMBARAM TALUK, KANCHEEPURAM DT.

EXTENT	22.5	SQ.FT.	SQ.MT.
TOTAL PLOT AREA		86357	8034.20
LEFT FOR ROAD		6682	621.46
REMAINING PLOT AREA		79675	7409.77
PRO.G FLOOR AREA		9304	865.27
PRO.F FLOOR AREA		2688	249.98
COVERAGE	12%		
F.S.1	0-15		

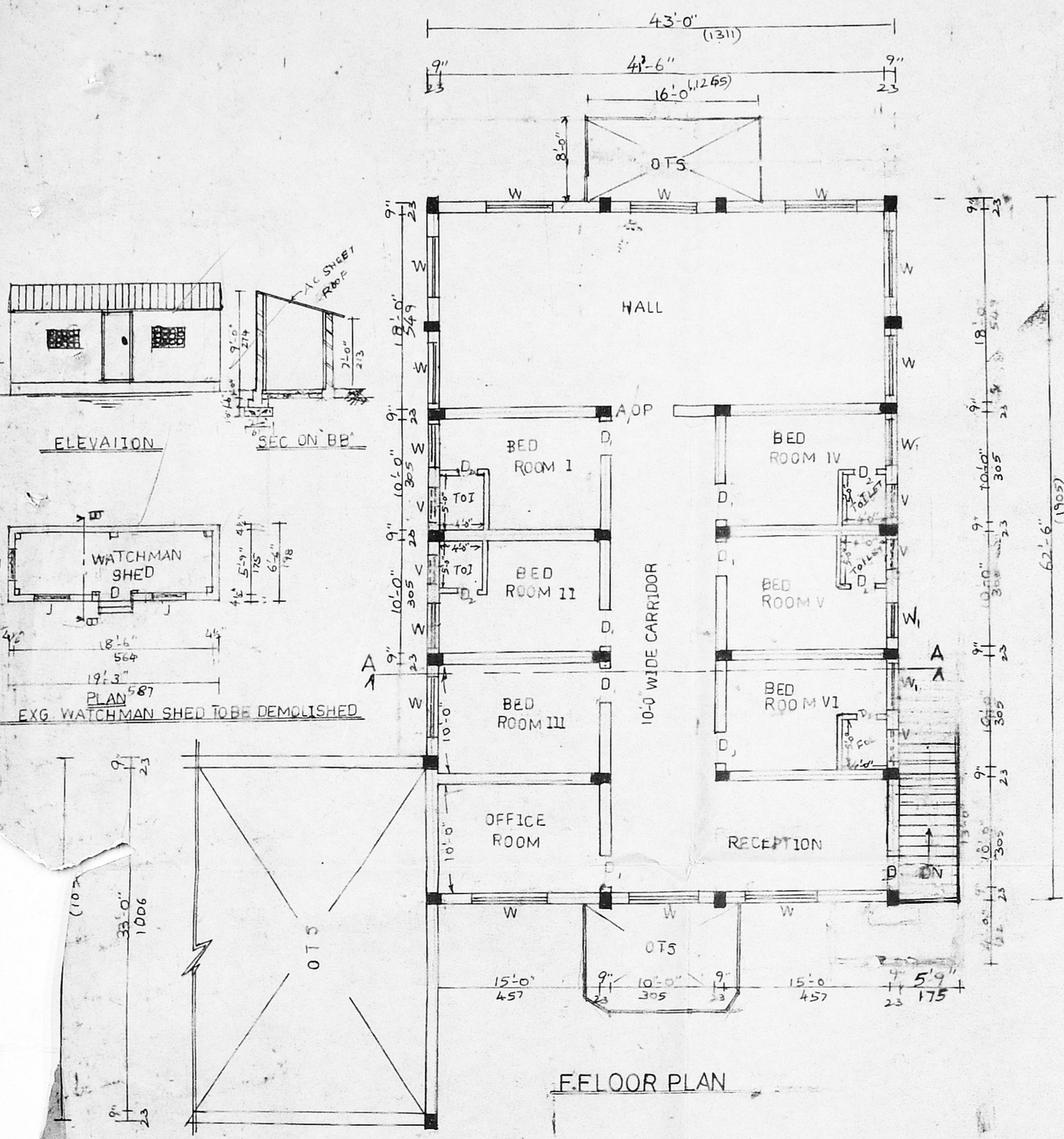

Planning Permit No. C/24938/1.S1/A/B/S7
APPROVED
 SUBJECT TO THE CONDITIONS IN THIS OFFICE LETTER.
 No. C/13803/182 Date -12-97
 FOR MEMBER SECRETARY
 CHENNAI METROPOLITAN
 DEVELOPMENT AUTHORITY
 CHENNAI-600 008.

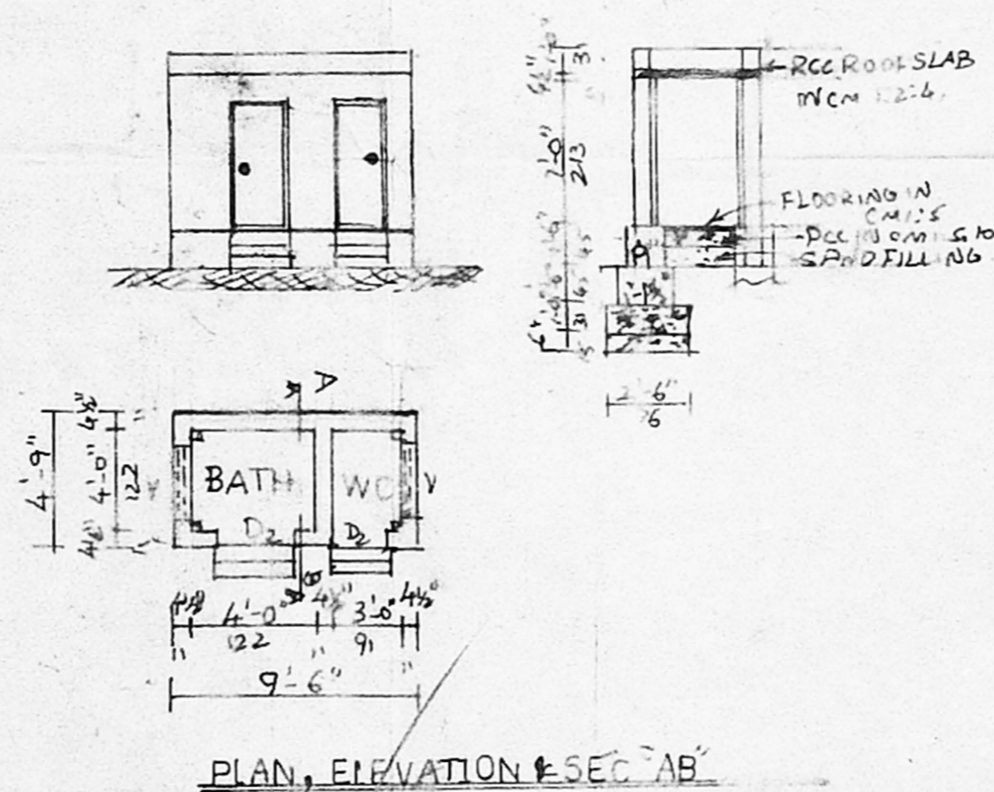
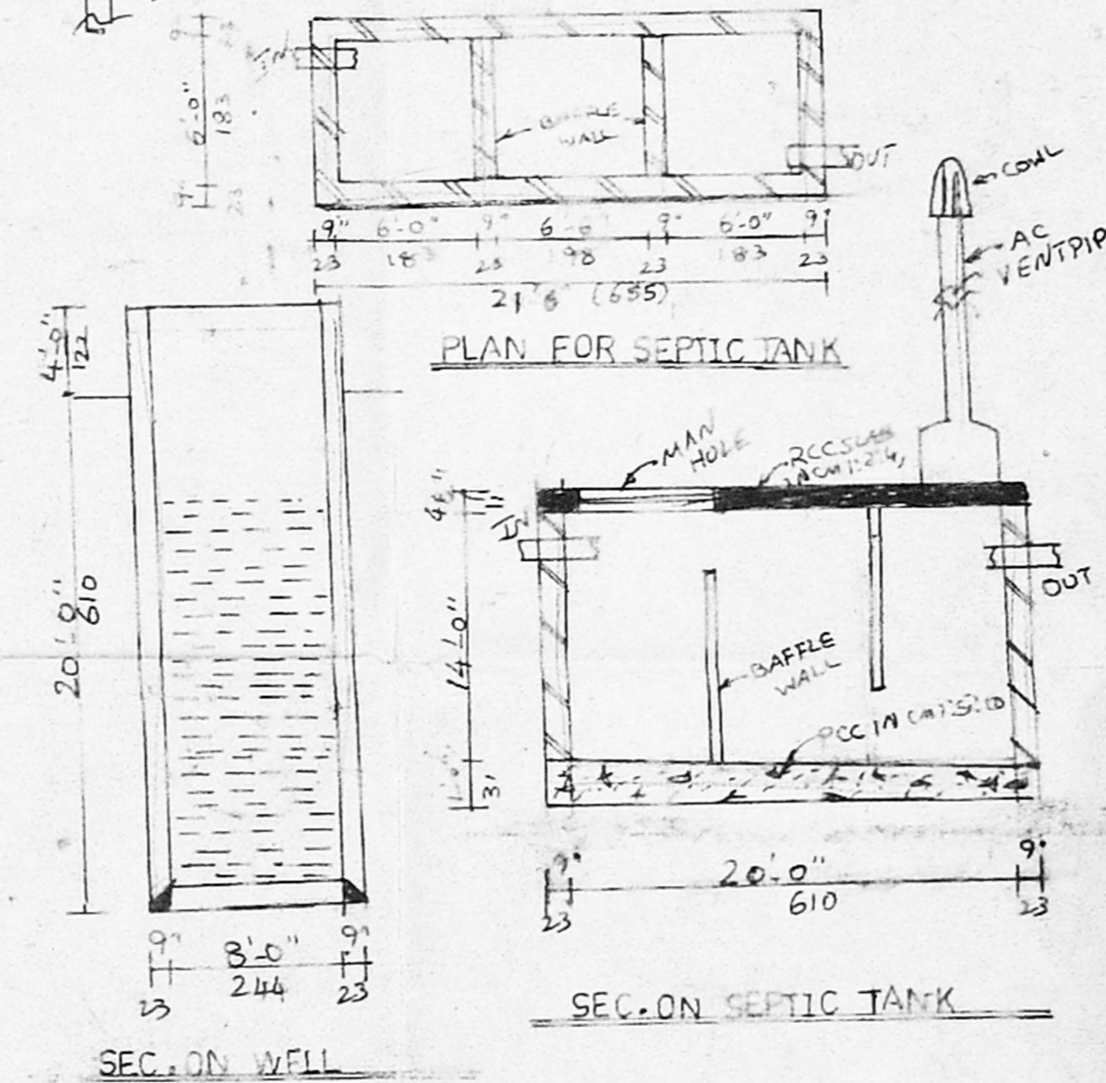
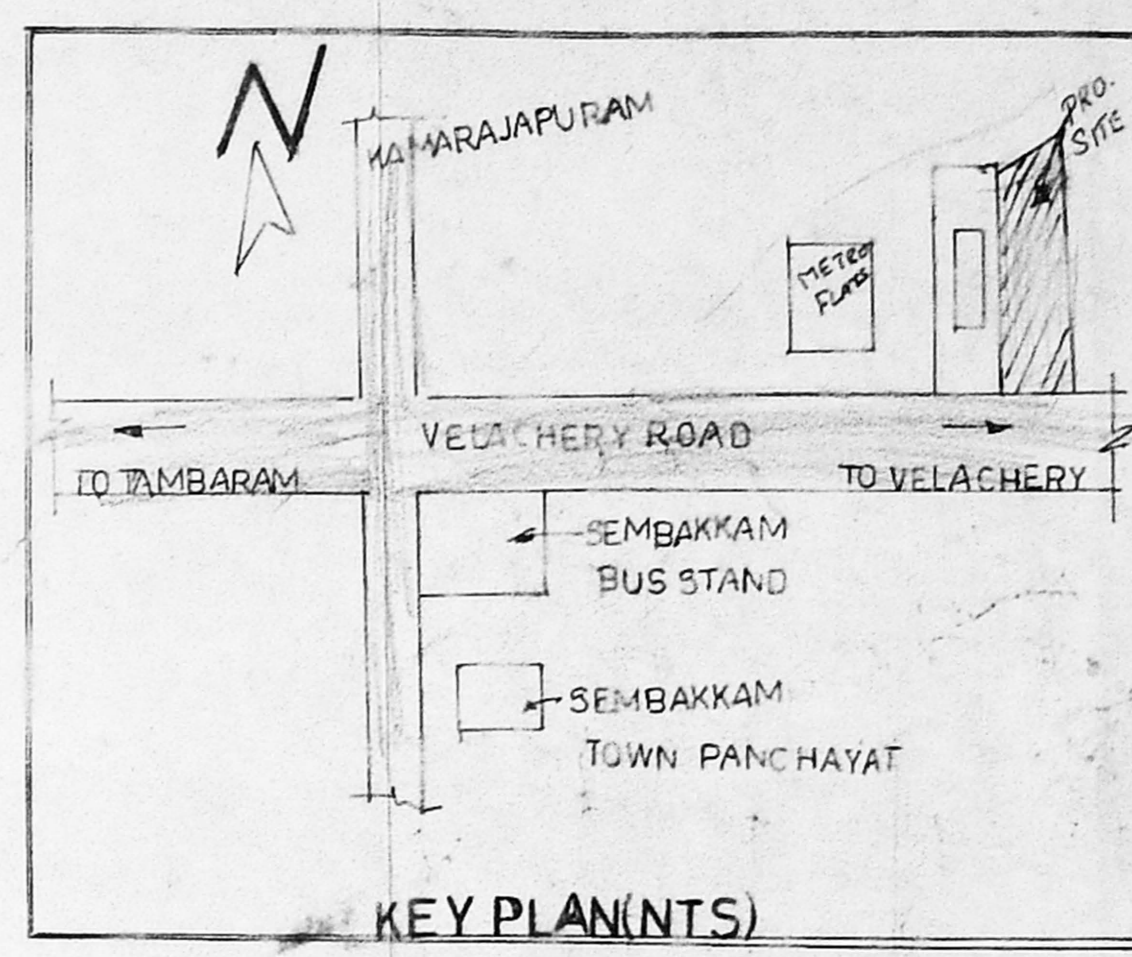
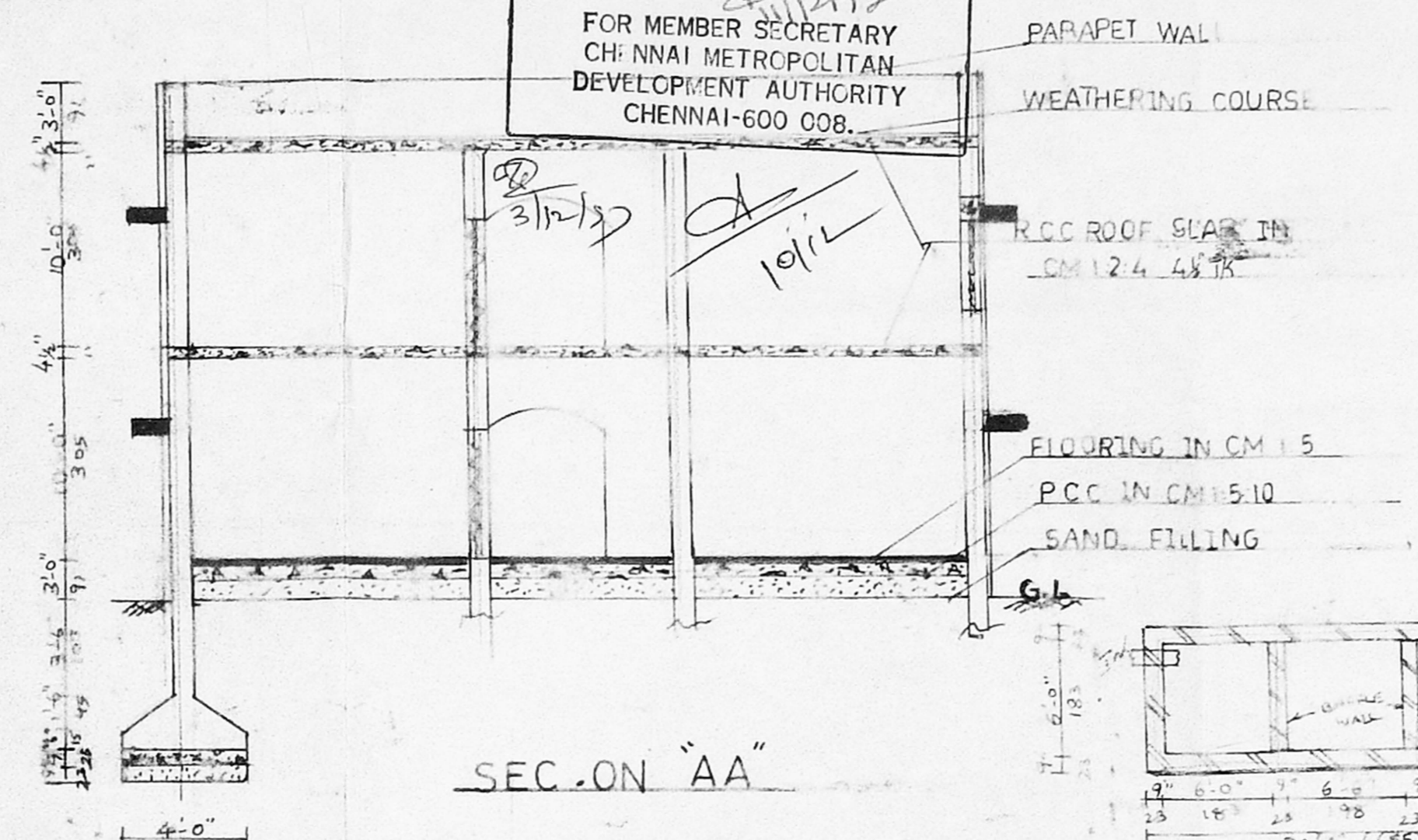

Owner: *[Signature]*
A. GANESAN
 LICENSED SURVEYOR
 Pallavuram Municipality
 (Reg) No. 12, Panchayat Colony,
 RADHA NAGAR
 Chrompet, Madras-600 044
 SURVEYOR

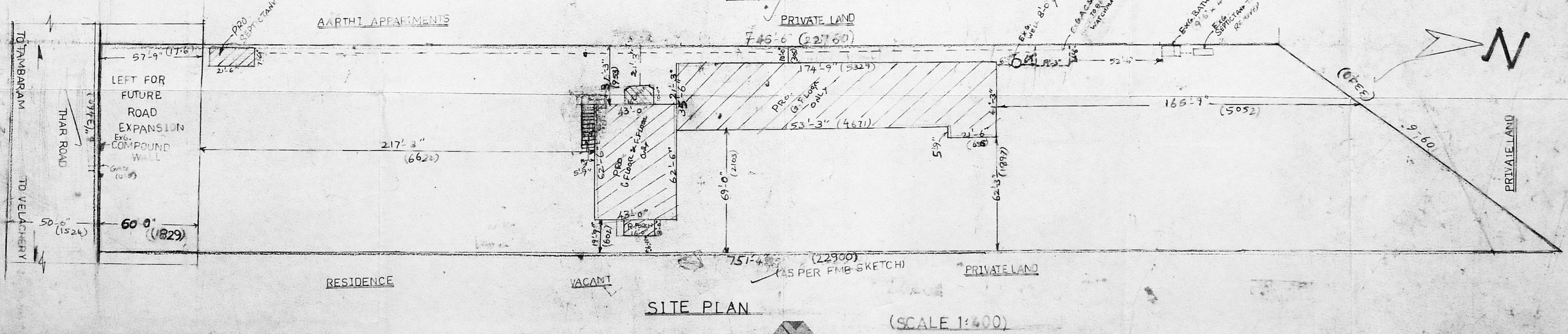

SITE PLAN (SCALE 1:400)

PLAN SHOWING THE PRO. CONSTRUCTION OF WOMEN'S HOSTEL IN S.NO.131/21 FOR SERVITE CONVENT,
AT SEMBAKKAM VILLAGE, SEMBAKKAM TOWN PANCHAYAT, TAMBARAM TALUK, KANCHEEPURAM DT,

227

JOINERY		
DOOR	D	3'-0" x 7'-0"
DOOR	D ₁	3'-6" x 7'-0"
DOOR	D ₂	2'-6" x 6'-6"
WINDOW	W	4'-6" x 4'-0"
WINDOW	W ₁	4'-0" x 4'-0"
VENTILATOR	V	3'-0" x 2'-0"
JOLLY	J	8'-0" x 4'-0"
GRILL GATE	GG	4'-0" x 7'-0"
GRILL GATE	GG ₁	8'-0" x 7'-0"

COLOUR INDEX
PROPOSED ROAD
EXG TO BE REMOVED
SITE BOUNDARY

OWNER: *Convent*
SURVEYOR:
L. GANESAN
LICENSED SURVEYOR
Pallavapuram Municipality
(Reg) No. 12, Panchayat Circle
RADHA NAGAR
Chrompet, Madras-600044.

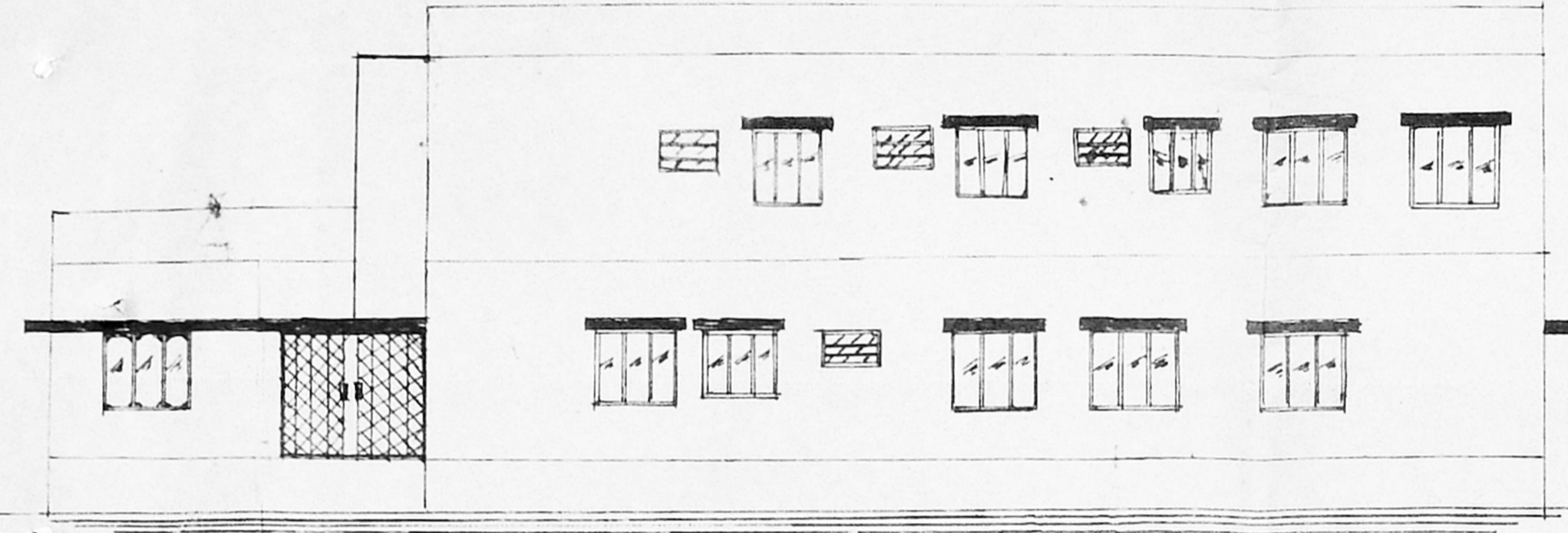

FRONT ELEVATION

Planning Permit No. *C/24935/131* B/B/57
APPROVED
SUBJECT TO THE CONDITIONS IN THIS OFFICE LETTER.
No. *C/13803/57* Date *-12-97*
FOR MEMBER SECRETARY
CHENNAI METROPOLITAN
DEVELOPMENT AUTHORITY
CHENNAI-600 008.

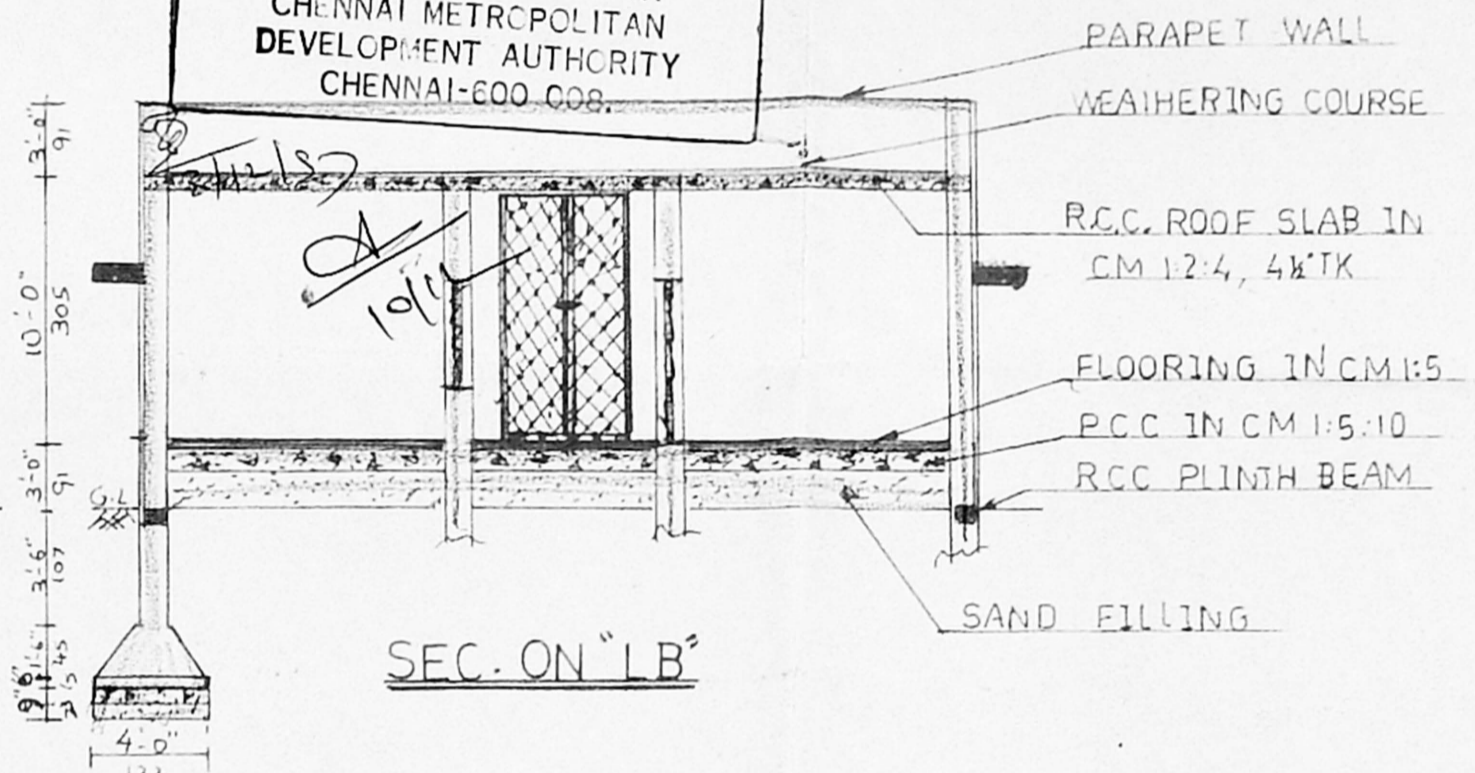

SEC. ON "LB"

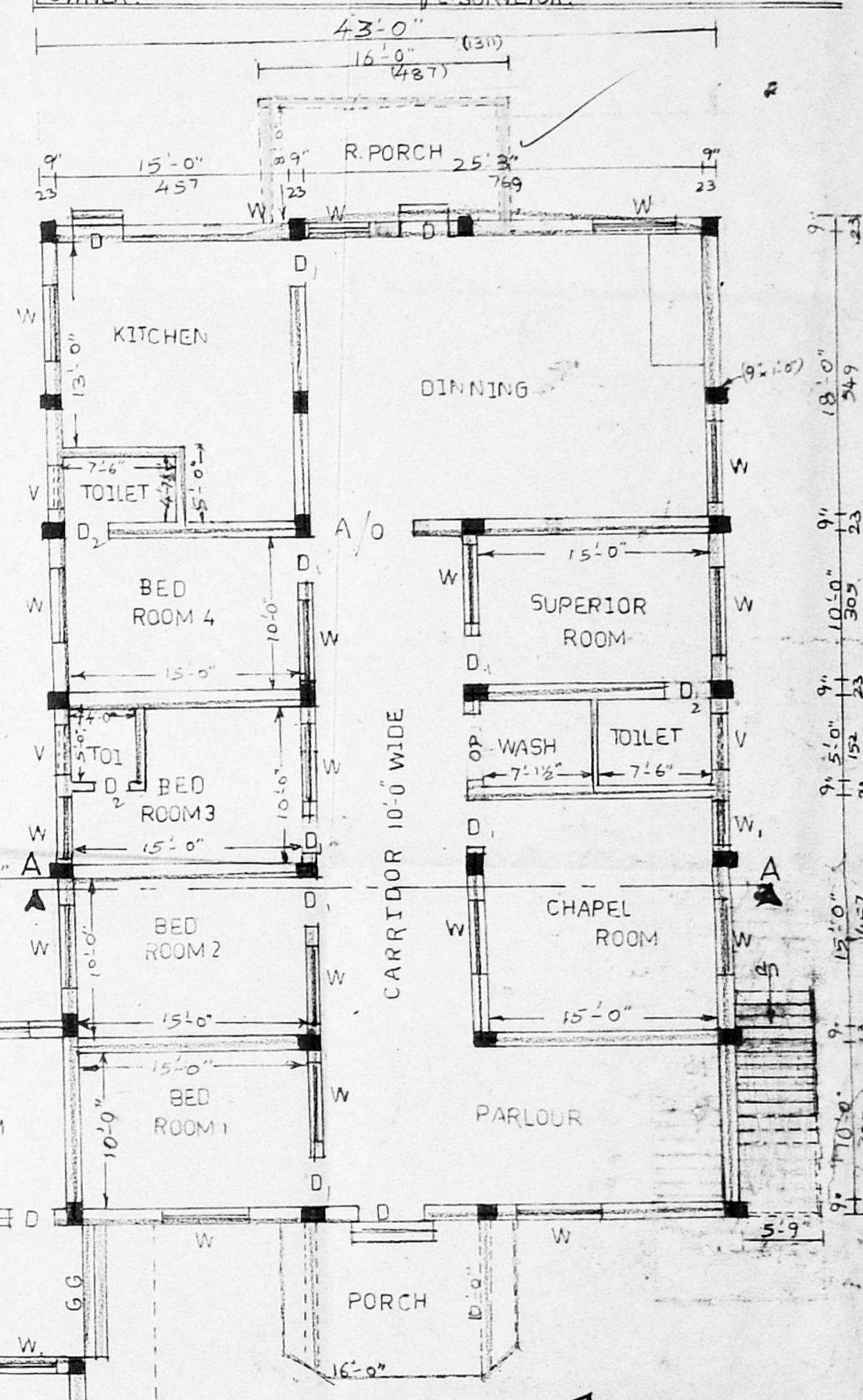

FRONT VIEW

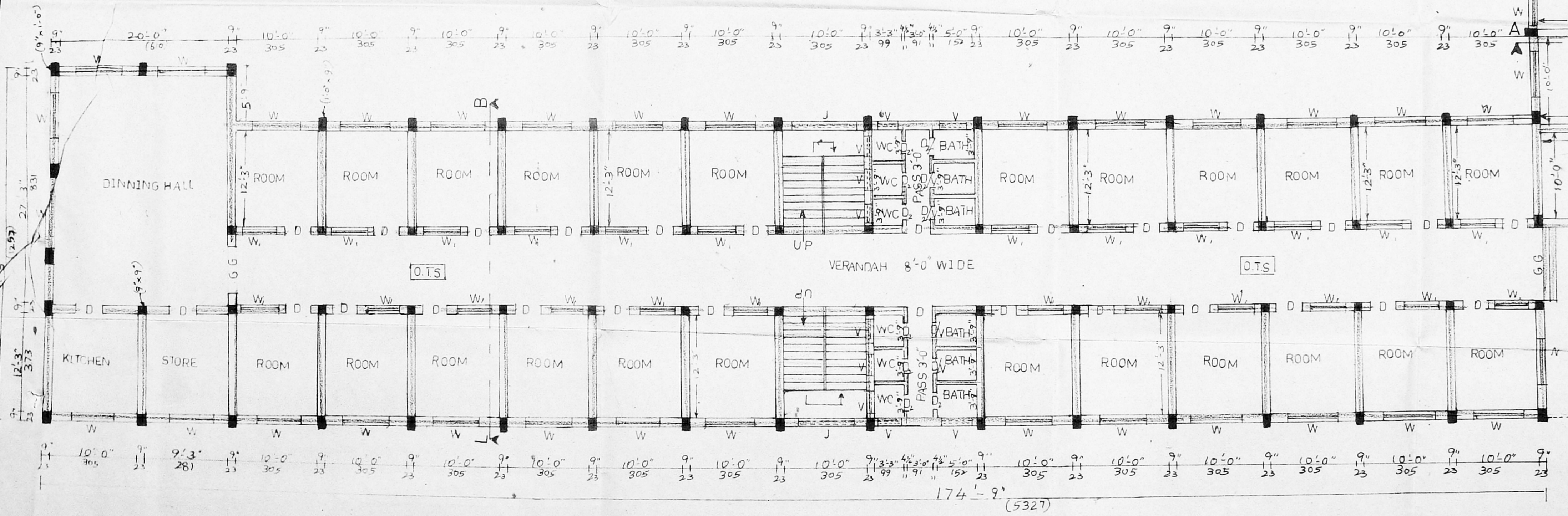

GROUND FLOOR PLAN

(SCALE 1:100)